

| NO. | DESCRIPTION | QTY    | UNIT  | AMOUNT  |
|-----|-------------|--------|-------|---------|
| 1   | CONCRETE    | 1000   | CU YD | 10000   |
| 2   | STEEL       | 500    | TON   | 50000   |
| 3   | BRICK       | 100000 | SQ YD | 1000000 |
| 4   | PAINT       | 1000   | TON   | 10000   |
| 5   | GLASS       | 1000   | SQ YD | 10000   |
| 6   | CEILING     | 1000   | SQ YD | 10000   |
| 7   | FLOORING    | 1000   | SQ YD | 10000   |
| 8   | MECHANICAL  | 1000   | TON   | 10000   |
| 9   | ELECTRICAL  | 1000   | TON   | 10000   |
| 10  | PLUMBING    | 1000   | TON   | 10000   |
| 11  | INSULATION  | 1000   | TON   | 10000   |
| 12  | DOORS       | 1000   | TON   | 10000   |
| 13  | WINDOWS     | 1000   | TON   | 10000   |
| 14  | STAIRS      | 1000   | TON   | 10000   |
| 15  | ELEVATORS   | 1000   | TON   | 10000   |
| 16  | MECHANICAL  | 1000   | TON   | 10000   |
| 17  | ELECTRICAL  | 1000   | TON   | 10000   |
| 18  | PLUMBING    | 1000   | TON   | 10000   |
| 19  | INSULATION  | 1000   | TON   | 10000   |
| 20  | DOORS       | 1000   | TON   | 10000   |
| 21  | WINDOWS     | 1000   | TON   | 10000   |
| 22  | STAIRS      | 1000   | TON   | 10000   |
| 23  | ELEVATORS   | 1000   | TON   | 10000   |
| 24  | MECHANICAL  | 1000   | TON   | 10000   |
| 25  | ELECTRICAL  | 1000   | TON   | 10000   |
| 26  | PLUMBING    | 1000   | TON   | 10000   |
| 27  | INSULATION  | 1000   | TON   | 10000   |
| 28  | DOORS       | 1000   | TON   | 10000   |
| 29  | WINDOWS     | 1000   | TON   | 10000   |
| 30  | STAIRS      | 1000   | TON   | 10000   |
| 31  | ELEVATORS   | 1000   | TON   | 10000   |
| 32  | MECHANICAL  | 1000   | TON   | 10000   |
| 33  | ELECTRICAL  | 1000   | TON   | 10000   |
| 34  | PLUMBING    | 1000   | TON   | 10000   |
| 35  | INSULATION  | 1000   | TON   | 10000   |
| 36  | DOORS       | 1000   | TON   | 10000   |
| 37  | WINDOWS     | 1000   | TON   | 10000   |
| 38  | STAIRS      | 1000   | TON   | 10000   |
| 39  | ELEVATORS   | 1000   | TON   | 10000   |
| 40  | MECHANICAL  | 1000   | TON   | 10000   |
| 41  | ELECTRICAL  | 1000   | TON   | 10000   |
| 42  | PLUMBING    | 1000   | TON   | 10000   |
| 43  | INSULATION  | 1000   | TON   | 10000   |
| 44  | DOORS       | 1000   | TON   | 10000   |
| 45  | WINDOWS     | 1000   | TON   | 10000   |
| 46  | STAIRS      | 1000   | TON   | 10000   |
| 47  | ELEVATORS   | 1000   | TON   | 10000   |
| 48  | MECHANICAL  | 1000   | TON   | 10000   |
| 49  | ELECTRICAL  | 1000   | TON   | 10000   |
| 50  | PLUMBING    | 1000   | TON   | 10000   |

**SPECIAL NOTES TO BUILDING:**

- ALL DIMENSIONS ARE IN INCHES.
- CONCRETE SHALL BE CAST IN PLACE.
- STEEL SHALL BE A36 OR A572 GR 50.
- BRICK SHALL BE COMMON BRICK.
- PAINT SHALL BE AS SPECIFIED.
- GLASS SHALL BE AS SPECIFIED.
- CEILING SHALL BE AS SPECIFIED.
- FLOORING SHALL BE AS SPECIFIED.
- MECHANICAL SHALL BE AS SPECIFIED.
- ELECTRICAL SHALL BE AS SPECIFIED.
- PLUMBING SHALL BE AS SPECIFIED.
- INSULATION SHALL BE AS SPECIFIED.
- DOORS SHALL BE AS SPECIFIED.
- WINDOWS SHALL BE AS SPECIFIED.
- STAIRS SHALL BE AS SPECIFIED.
- ELEVATORS SHALL BE AS SPECIFIED.

**CERTIFICATE OF OWNER:**

WE HEREBY CERTIFY THAT THE INFORMATION AND REPRESENTATIONS OF THE BUILDING CONTRACTOR AND ARCHITECT ARE TRUE AND CORRECT TO THE BEST OF OUR KNOWLEDGE AND BELIEF.

**APPROVAL OF S.A.E. FOR OFFICE USE ONLY**

**BRL Estates LLP**  
 Designated Partner

**CERTIFICATE OF ARCHITECTURAL INTEGRITY:**

WE HEREBY CERTIFY THAT THE INFORMATION AND REPRESENTATIONS OF THE BUILDING CONTRACTOR AND ARCHITECT ARE TRUE AND CORRECT TO THE BEST OF OUR KNOWLEDGE AND BELIEF.

**STRUCTURE OF GEO-TECHNICAL ENGINEER:**

**ANJANA DATTA**  
 ANJANA DATTA & ASSOCIATES  
 24, WEST DOCTOR LANE, CHENNAI, INDIA - 600017

**STRUCTURE OF S.E.A.:**

**RAJESH ANAND**  
 RAJESH ANAND & ASSOCIATES  
 24, WEST DOCTOR LANE, CHENNAI, INDIA - 600017

**STRUCTURE OF GEO-TECHNICAL ENGINEER:**

**ANJANA DATTA**  
 ANJANA DATTA & ASSOCIATES  
 24, WEST DOCTOR LANE, CHENNAI, INDIA - 600017

| NO. | DESCRIPTION | QTY    | UNIT  | AMOUNT  |
|-----|-------------|--------|-------|---------|
| 1   | CONCRETE    | 1000   | CU YD | 10000   |
| 2   | STEEL       | 500    | TON   | 50000   |
| 3   | BRICK       | 100000 | SQ YD | 1000000 |
| 4   | PAINT       | 1000   | TON   | 10000   |
| 5   | GLASS       | 1000   | SQ YD | 10000   |
| 6   | CEILING     | 1000   | SQ YD | 10000   |
| 7   | FLOORING    | 1000   | SQ YD | 10000   |
| 8   | MECHANICAL  | 1000   | TON   | 10000   |
| 9   | ELECTRICAL  | 1000   | TON   | 10000   |
| 10  | PLUMBING    | 1000   | TON   | 10000   |
| 11  | INSULATION  | 1000   | TON   | 10000   |
| 12  | DOORS       | 1000   | TON   | 10000   |
| 13  | WINDOWS     | 1000   | TON   | 10000   |
| 14  | STAIRS      | 1000   | TON   | 10000   |
| 15  | ELEVATORS   | 1000   | TON   | 10000   |
| 16  | MECHANICAL  | 1000   | TON   | 10000   |
| 17  | ELECTRICAL  | 1000   | TON   | 10000   |
| 18  | PLUMBING    | 1000   | TON   | 10000   |
| 19  | INSULATION  | 1000   | TON   | 10000   |
| 20  | DOORS       | 1000   | TON   | 10000   |
| 21  | WINDOWS     | 1000   | TON   | 10000   |
| 22  | STAIRS      | 1000   | TON   | 10000   |
| 23  | ELEVATORS   | 1000   | TON   | 10000   |
| 24  | MECHANICAL  | 1000   | TON   | 10000   |
| 25  | ELECTRICAL  | 1000   | TON   | 10000   |
| 26  | PLUMBING    | 1000   | TON   | 10000   |
| 27  | INSULATION  | 1000   | TON   | 10000   |
| 28  | DOORS       | 1000   | TON   | 10000   |
| 29  | WINDOWS     | 1000   | TON   | 10000   |
| 30  | STAIRS      | 1000   | TON   | 10000   |
| 31  | ELEVATORS   | 1000   | TON   | 10000   |
| 32  | MECHANICAL  | 1000   | TON   | 10000   |
| 33  | ELECTRICAL  | 1000   | TON   | 10000   |
| 34  | PLUMBING    | 1000   | TON   | 10000   |
| 35  | INSULATION  | 1000   | TON   | 10000   |
| 36  | DOORS       | 1000   | TON   | 10000   |
| 37  | WINDOWS     | 1000   | TON   | 10000   |
| 38  | STAIRS      | 1000   | TON   | 10000   |
| 39  | ELEVATORS   | 1000   | TON   | 10000   |
| 40  | MECHANICAL  | 1000   | TON   | 10000   |
| 41  | ELECTRICAL  | 1000   | TON   | 10000   |
| 42  | PLUMBING    | 1000   | TON   | 10000   |
| 43  | INSULATION  | 1000   | TON   | 10000   |
| 44  | DOORS       | 1000   | TON   | 10000   |
| 45  | WINDOWS     | 1000   | TON   | 10000   |
| 46  | STAIRS      | 1000   | TON   | 10000   |
| 47  | ELEVATORS   | 1000   | TON   | 10000   |
| 48  | MECHANICAL  | 1000   | TON   | 10000   |
| 49  | ELECTRICAL  | 1000   | TON   | 10000   |
| 50  | PLUMBING    | 1000   | TON   | 10000   |

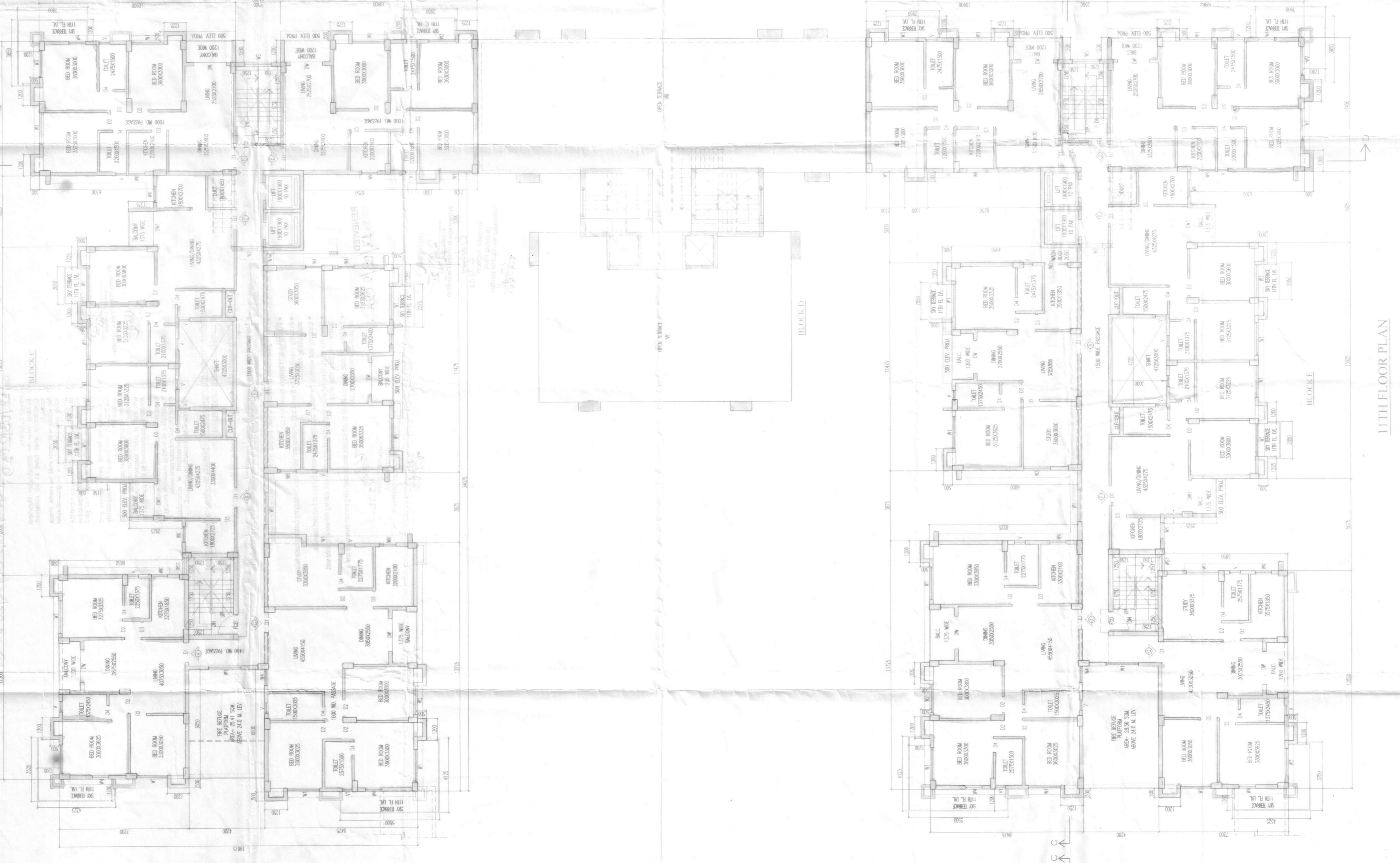

11TH FLOOR PLAN

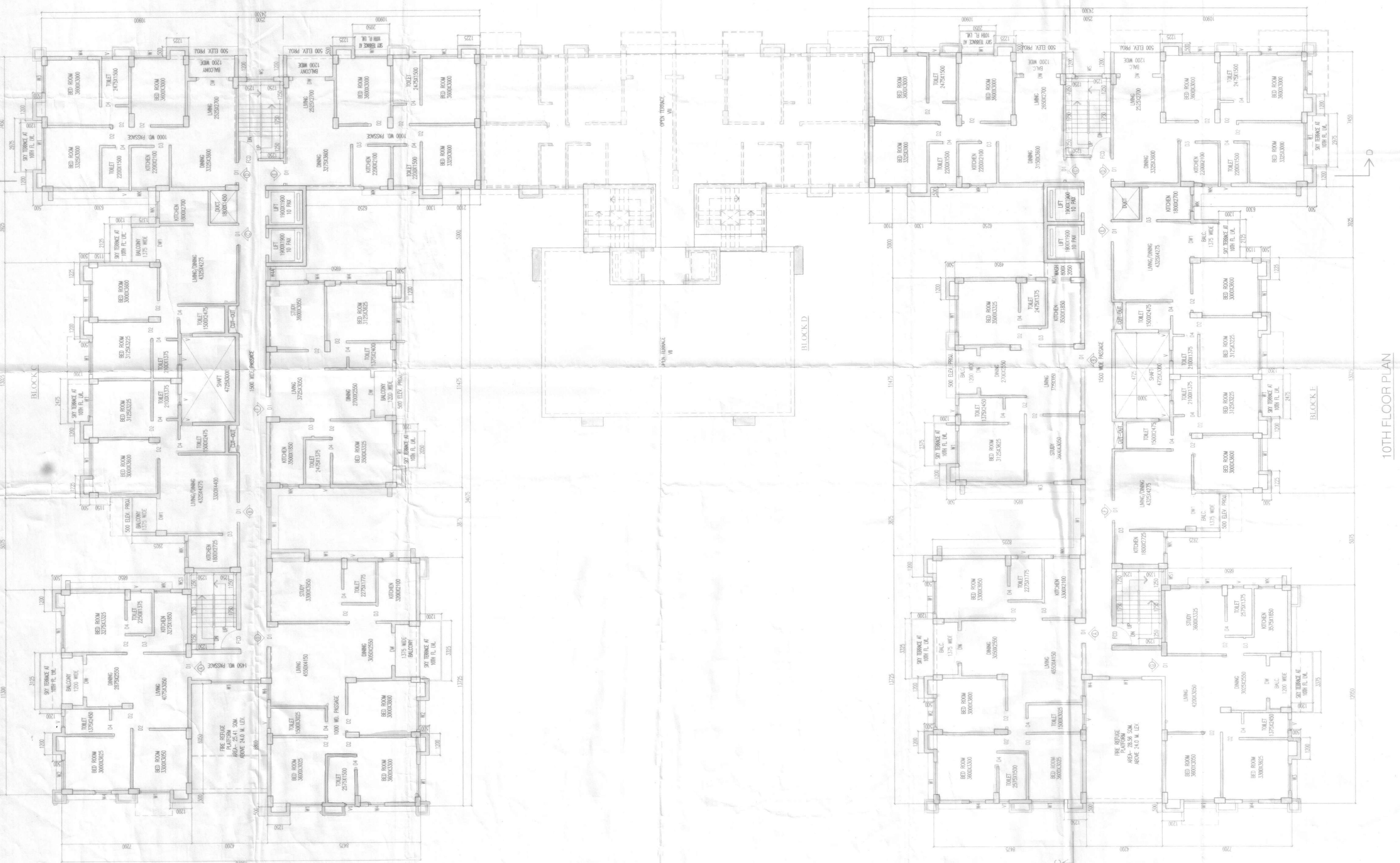

10TH FLOOR PLAN

PARTY'S COPY

ANY DEMOLITION SHALL MEAN DEMOLITION

Approved  
Bilimunger Municipal Corporation  
Poum Bhawal, Kolkata-700108

REVISED PLAN  
BMC 760N RA 255/96A-AT (S)OR.  
Date: 17/08/2024

Valid Up to 17/08/2024.  
Executive Engineer  
Bilimunger Municipal Corporation

- Approved Subject to:
- 1) Existing structure shall be demolished as per the approved plan.
  - 2) The nature of work and the method of work shall be provided in the approved plan.
  - 3) If any water from the existing structure and the surface drainage should be connected to the existing sewerage system or through any other water supply lines have to be separately provided.
  - 4) The existing structure shall be demolished as per the approved plan.
  - 5) The existing structure shall be demolished as per the approved plan.
  - 6) The existing structure shall be demolished as per the approved plan.
  - 7) Prior to commencement of construction, the applicant shall submit the following documents to the Corporation:

CHECKED BY  
Executive Engineer  
Bilimunger Municipal Corporation

Provisional approval for the proposed plan is given on the condition that the applicant shall submit the following documents to the Corporation:

- Properly covering all bare areas made at the site during the work.
- Using water for dust suppression at the site during the work.
- Keeping the site clean and free from any debris.
- Properly covering all bare areas made at the site during the work.
- Using water for dust suppression at the site during the work.
- Keeping the site clean and free from any debris.
- Properly covering all bare areas made at the site during the work.
- Using water for dust suppression at the site during the work.
- Keeping the site clean and free from any debris.

RENEWED  
UP TO 17/08/2024

CHECKED BY  
Executive Engineer  
Bilimunger Municipal Corporation

CHECKED BY  
Executive Engineer  
Bilimunger Municipal Corporation